

**GRUPPO DI PROGETTAZIONE**

Progettista architettonico e coordinamento  
 Ing. Elisabetta Rivoli (ACER)

Progettista impianti elettrici e meccanici  
 Ing. Salvatore Pillitteri (ACER)

Progettista Strutture  
 Ing. Daniele Carlini (Istituto Ingegneri Associati)  
 Coordinamento sicurezza:

**PROGETTO DI RIQUALIFICAZIONE EDILIZIA RESIDENZIALE PUBBLICA**

DEMOLIZIONE E RICOSTRUZIONE DI EDIFICIO  
 SITO IN VIA PONTE ROMANO, 28 - FAENZA (RA)  
 REALIZZAZIONE DI 6 ALLOGGI DI EDILIZIA RESIDENZIALE PUBBLICA

**PROGETTO DEFINITIVO/ESECUTIVO**

File name: Designatore: Scala grafica: 1:50/1:20

Travi piano primo architettonico "piano 2"

Edizione 14/07/16	Agg. 06/10/16	<b>S.12</b>
-------------------	---------------	-------------

**PRESCRIZIONE MATERIALI**

**CALCESTRUZZO**  
 Classe di resistenza X/22 (conoscenza UNI-EN 206) con:  
 (f) 9/16 - (s) 1/2 - (R) 1/2 - (R) 1/2 - (R) 1/2 - (R) 1/2

**ACCIAIO PER CEMENTO ARMATO**  
 (R) 9/16 - (s) 1/2 - (R) 1/2 - (R) 1/2 - (R) 1/2

**STRUTTURE IN ELEVAZIONE:**  
 Muro A - C - S  
 Muro A - C - S  
 Muro A - C - S  
 Muro A - C - S

**STRUTTURE IN PAVIMENTO:**  
 Muro A - C - S  
 Muro A - C - S  
 Muro A - C - S  
 Muro A - C - S

**STRUTTURE IN FONDAZIONE:**  
 Muro A - C - S  
 Muro A - C - S  
 Muro A - C - S  
 Muro A - C - S

Trave a "Piano 2" 1-2  
 scala 1/50

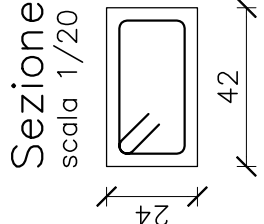
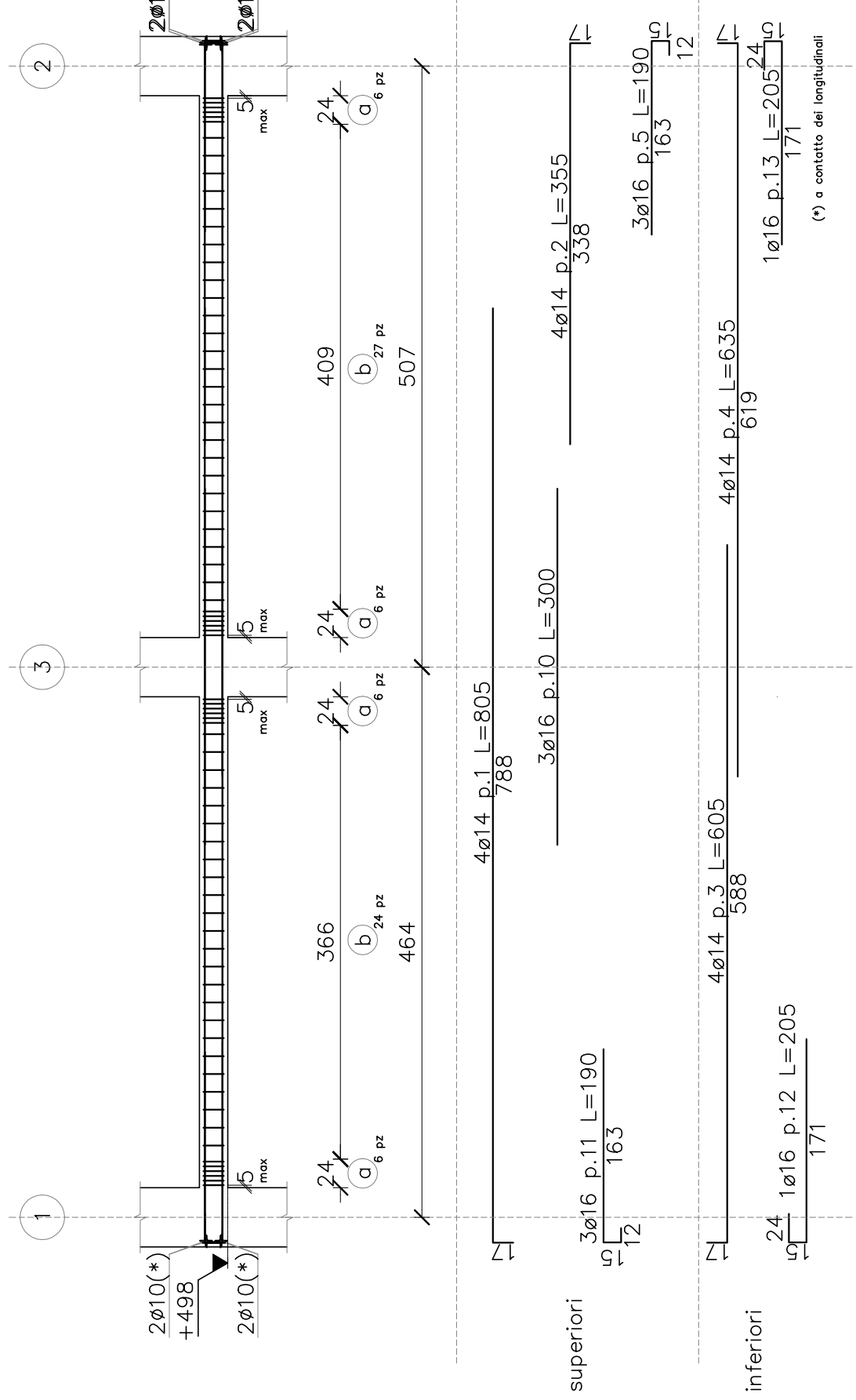

Trave a "Piano 2" 36-37  
 scala 1/50

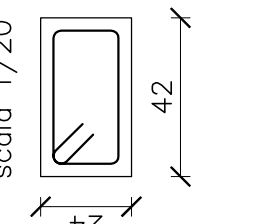
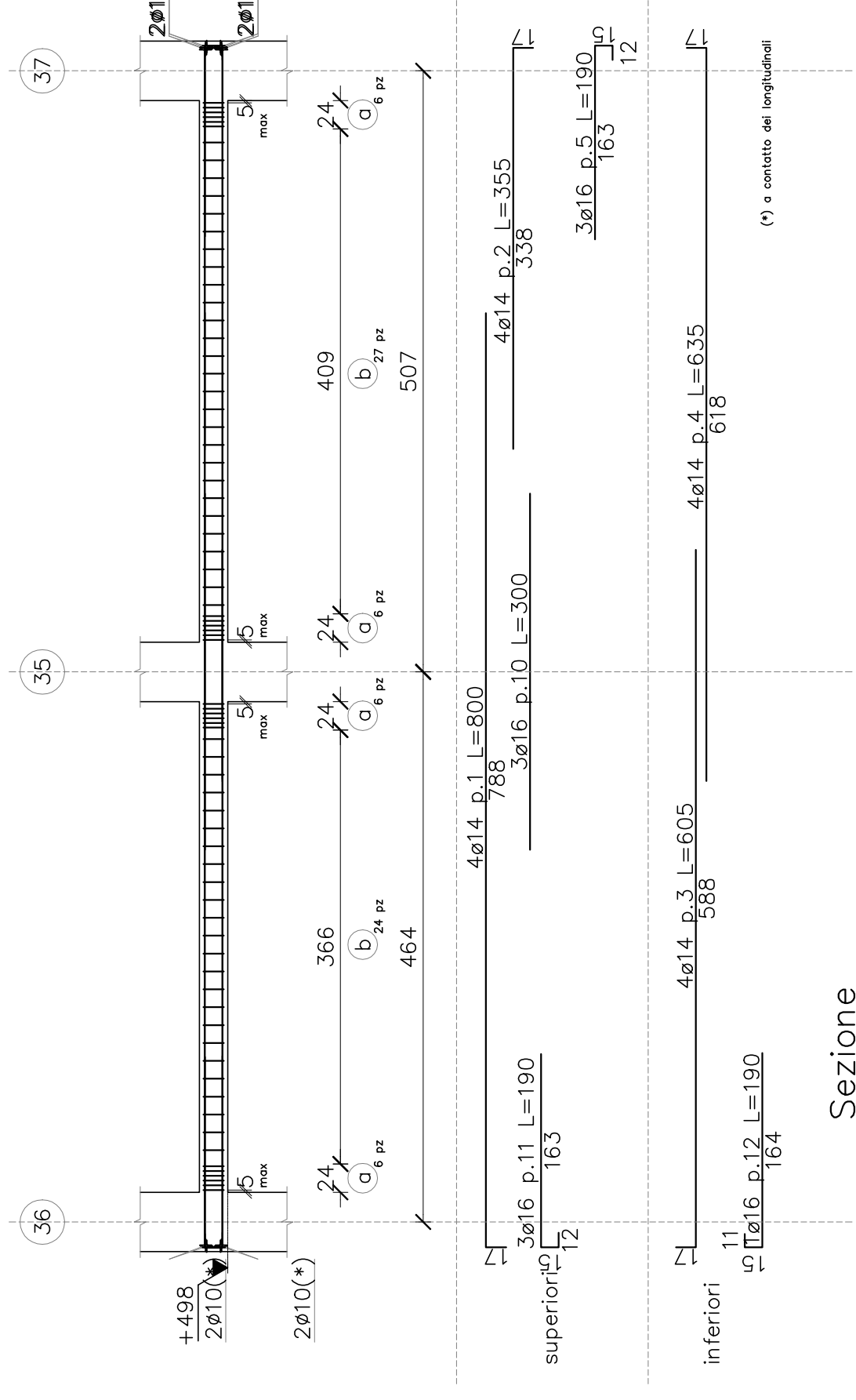

Trave a "Piano 2" 2-12  
 scala 1/50

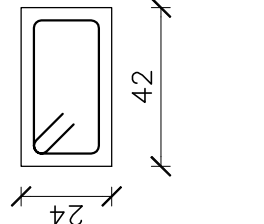
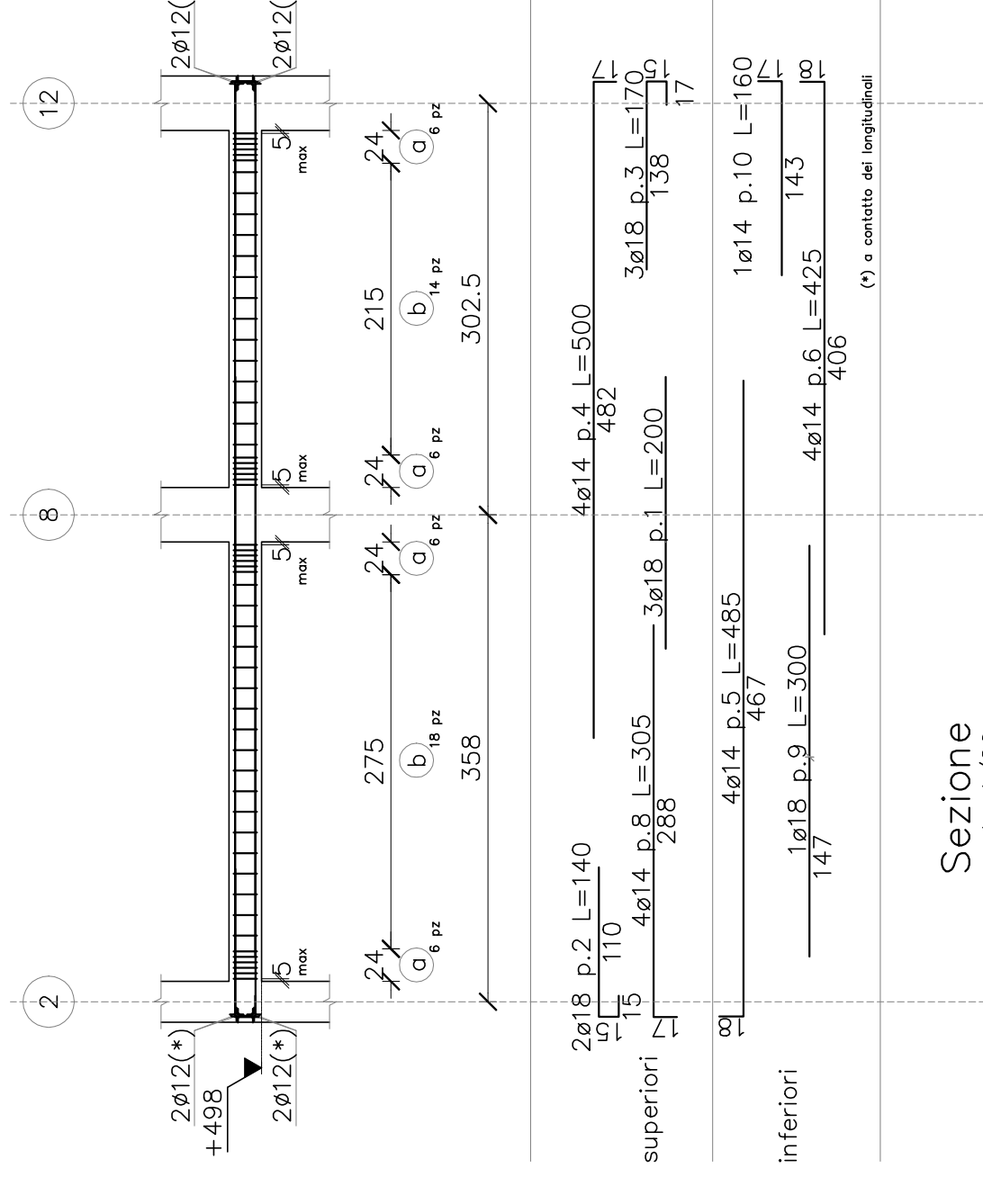

Trave a "Piano 2" 27-37  
 scala 1/50

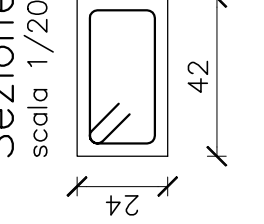
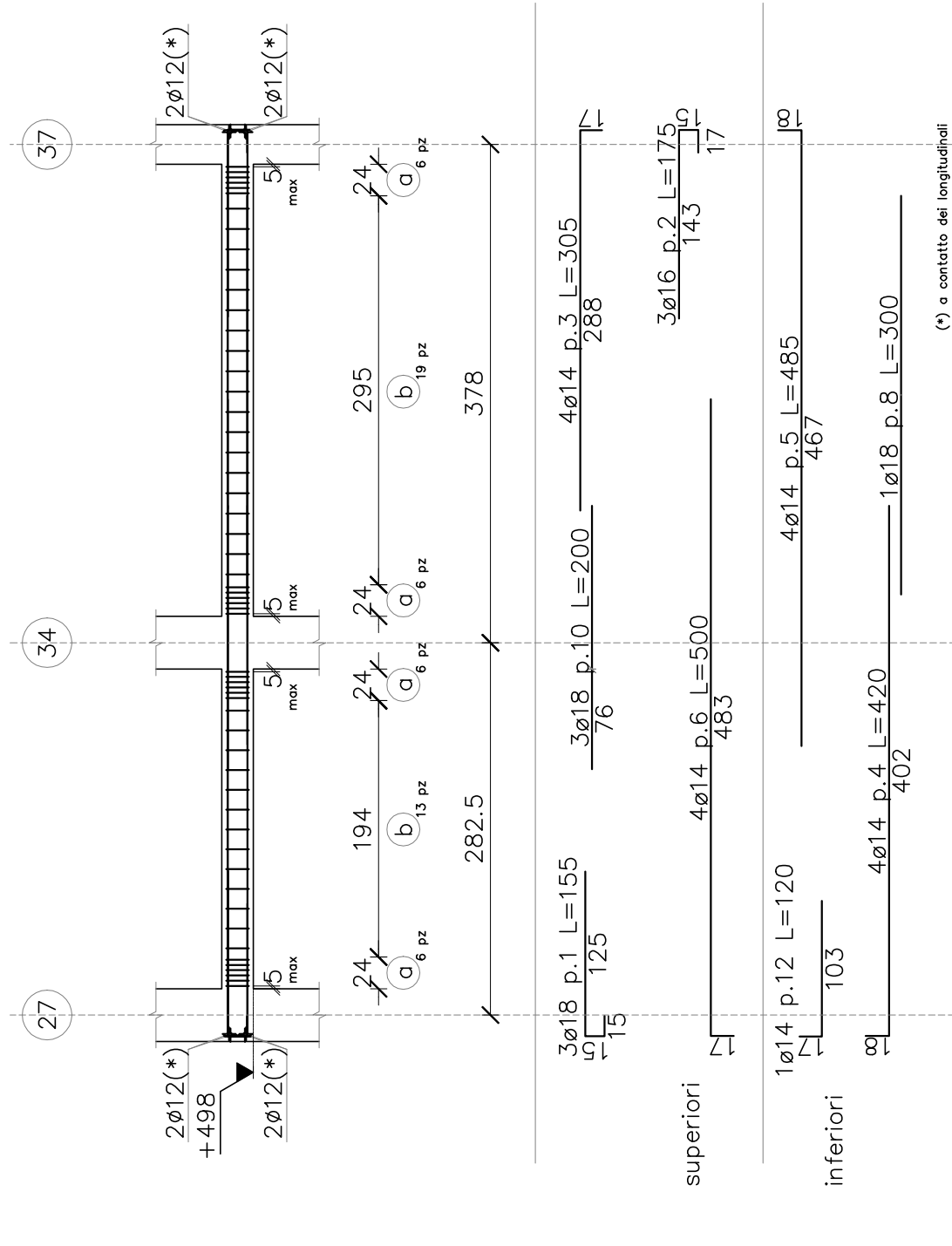

Trave a "Piano 2" 4-8  
 scala 1/50

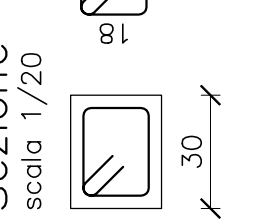
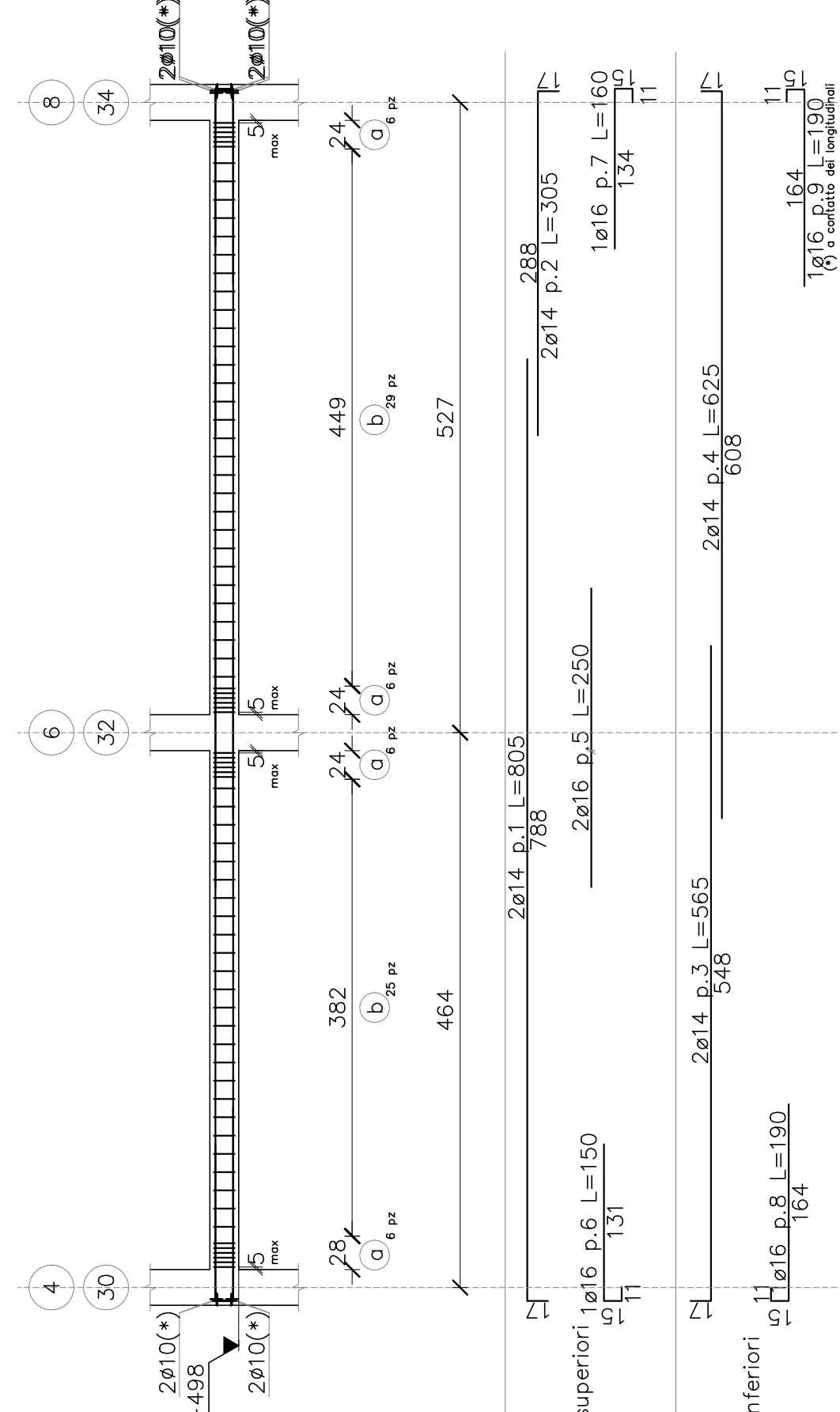

Trave a "Piano 2" 1-36  
 scala 1/50

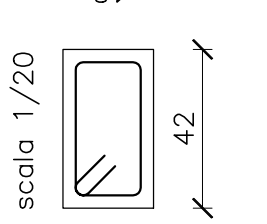
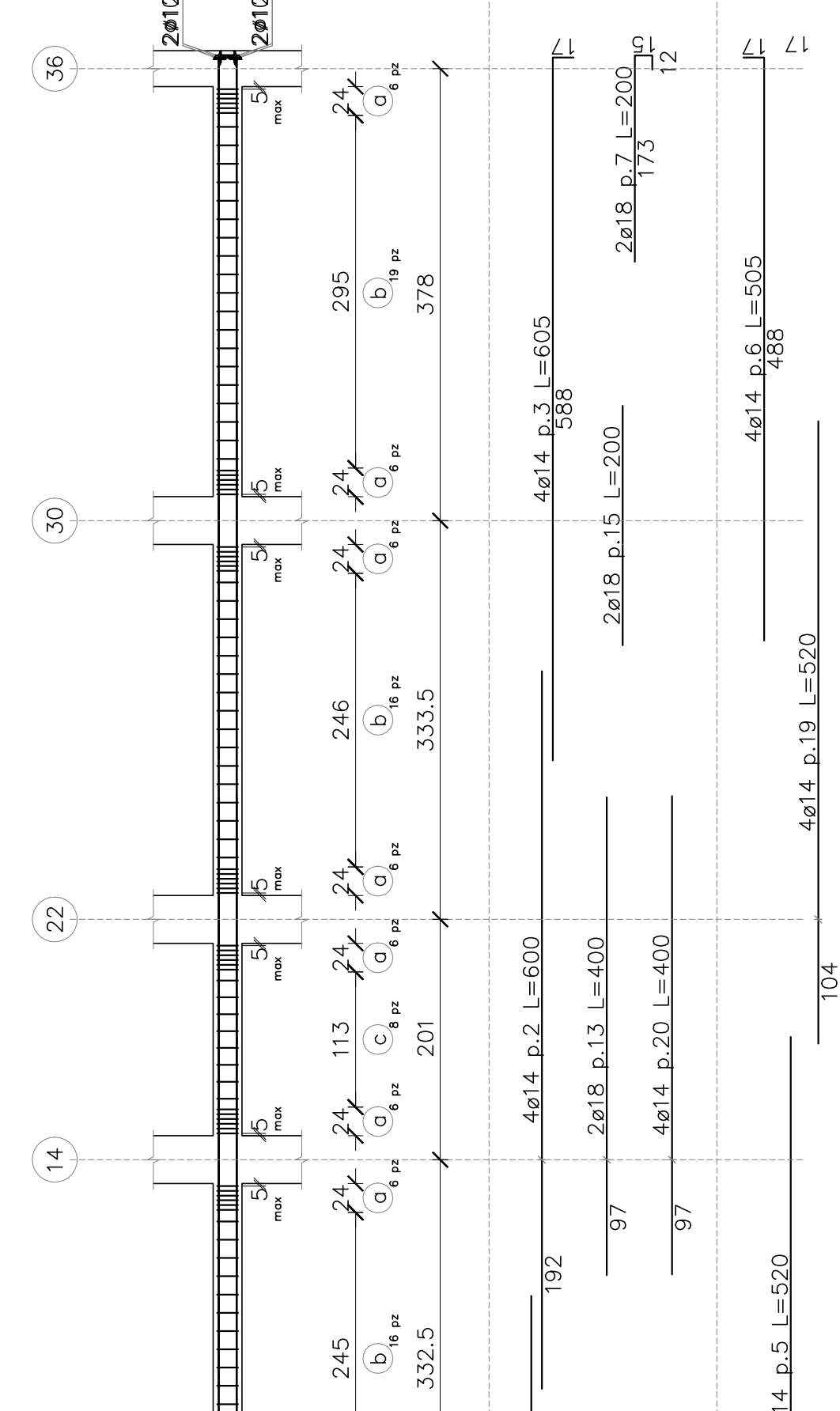

Trave a "Piano 2" 30-34  
 scala 1/50

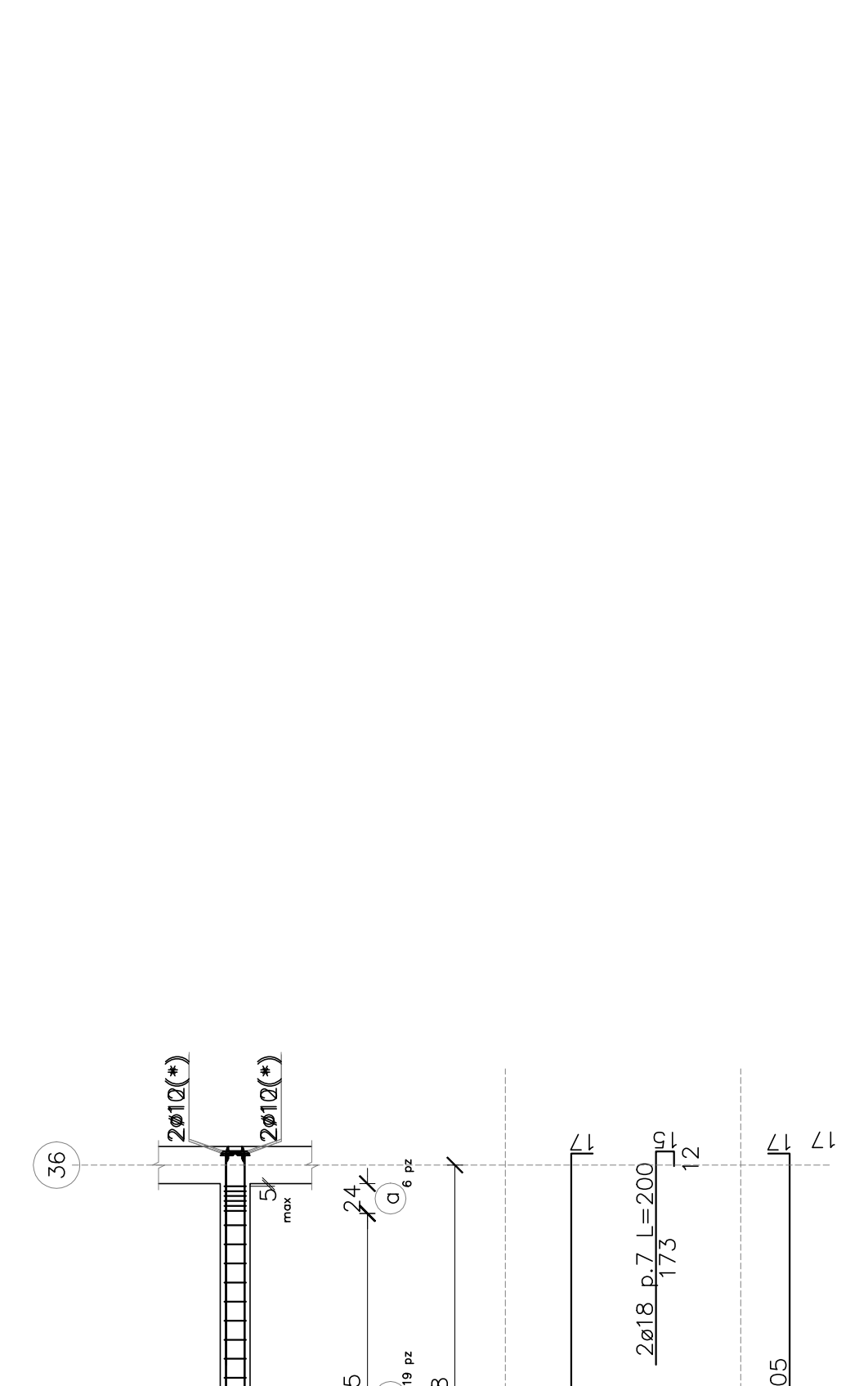

Trave a "Piano 2" 3-35  
 scala 1/50

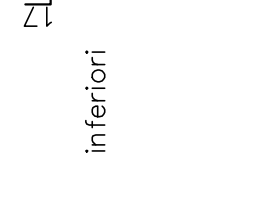
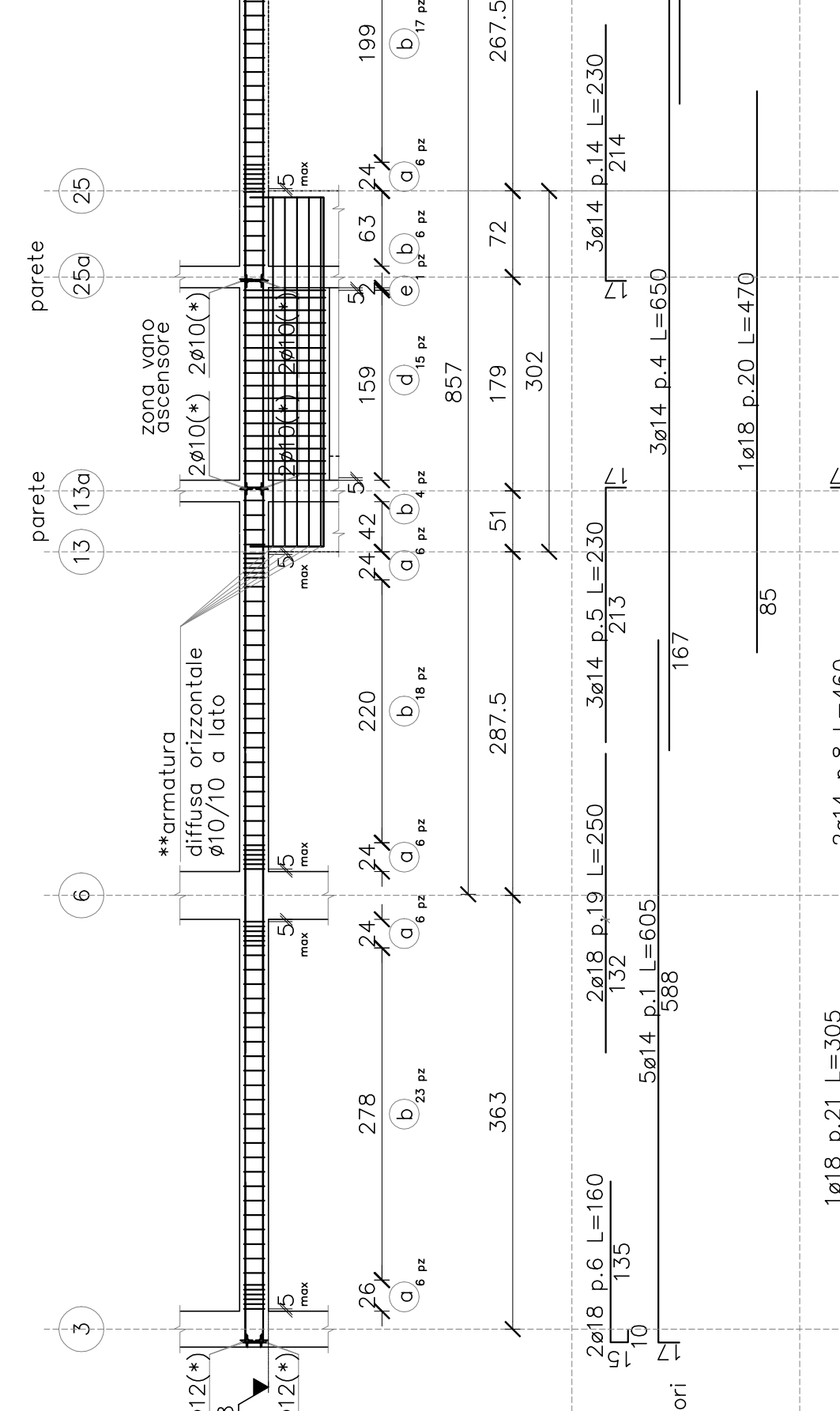

Trave a "Piano 2" 25-27  
 scala 1/50

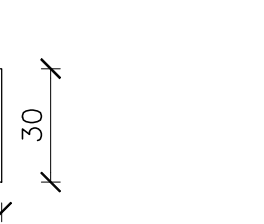
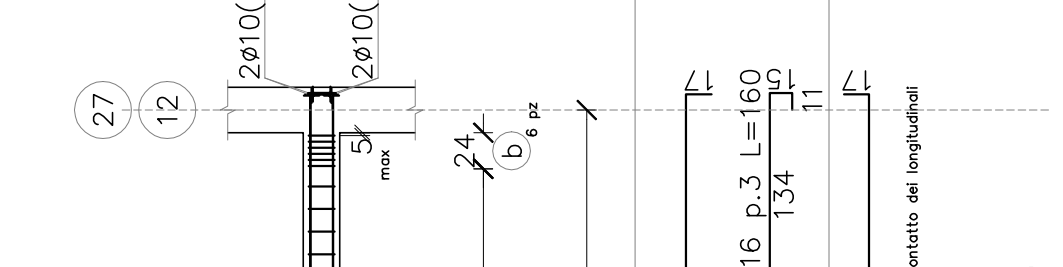

Trave a "Piano 2" 14-13  
 scala 1/50

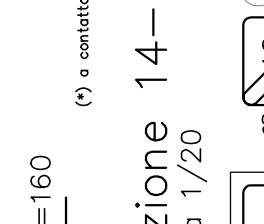
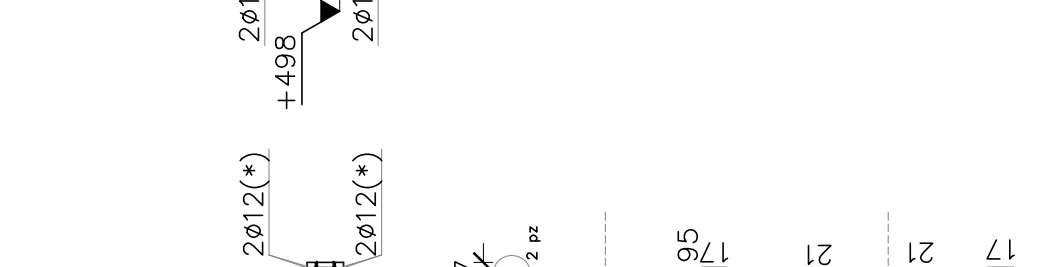

Trave a "Piano 2" 22-25  
 scala 1/50

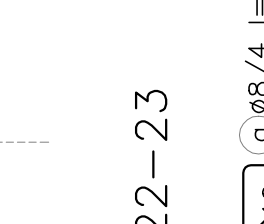

**ARMATURA NODO DI ESTREMITA**

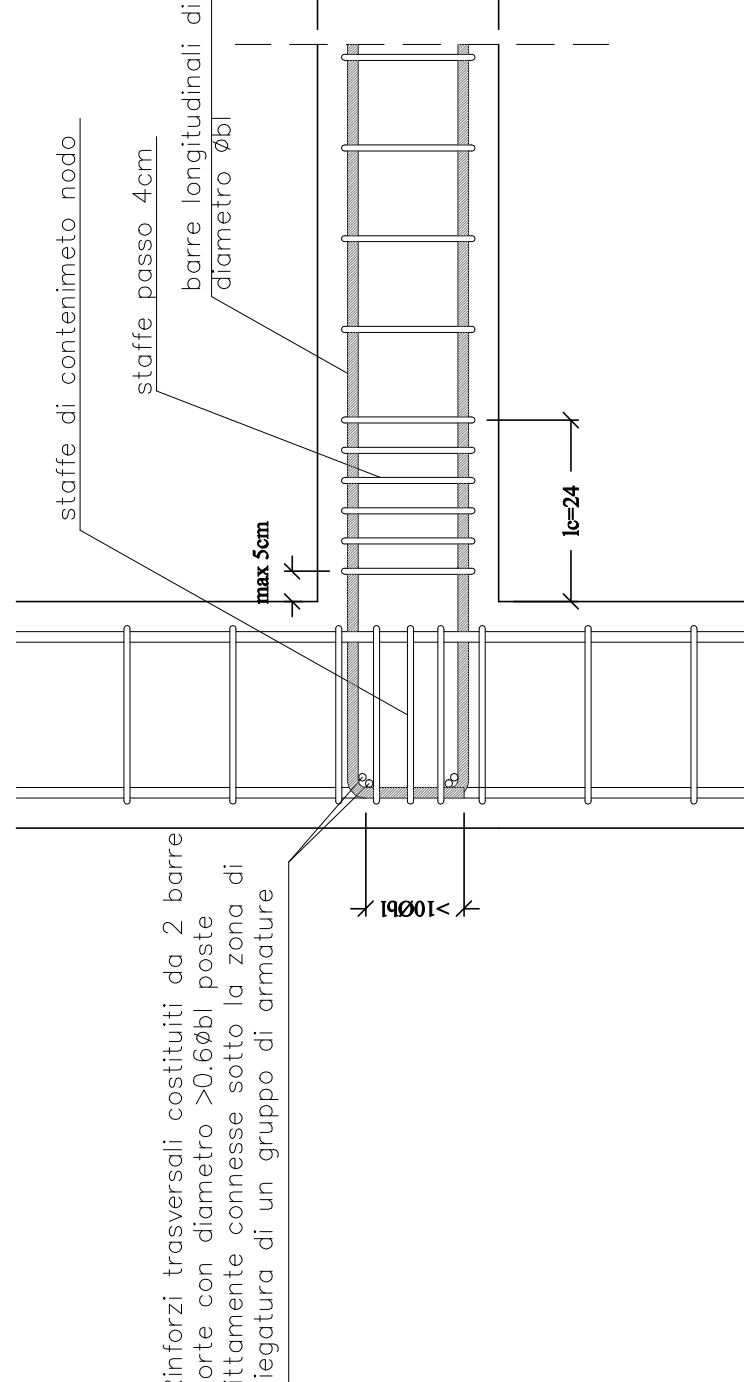

**ARMATURA TRASVERSALE ZONA CRITICA**

